IEEEDataPort™ IEEE

https://dx.doi.org/10.21227/a3ab-8907

Datasets Standard Dataset

Digital Pedagogies and Emerging Technologies in Language Education

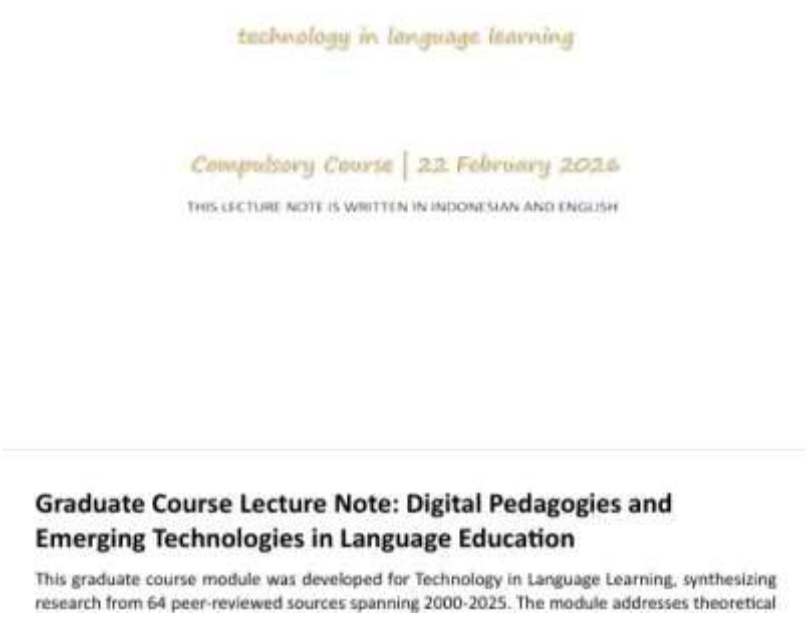

No Ratings Yet

Citation Author(s): THOBIAS SARBUNAN (INSTITUT AGAMA KRISTEN NEGERI AMBON/ENGLISH LANGUAGE EDUCATION STUDY PROGRAM)

Submitted by: Thobias Sarbunan

Last updated: Tue, 02/24/2026 - 00:49

DOI: 10.21227/a3ab-8907

Data Format: ZIP

views 0 downloads

Categories: Education and Learning Technologies
Artificial Intelligence

Keywords: Lecture note

CITE SHARE/EMBED

¶ Abstract & Instructions Comments

ABSTRACT

This lecture note provides a comprehensive overview of technology in language learning, designed for a university course. It begins with the evolution of Computer-Assisted Language Learning (CALL), from basic structural drills to integrative and ecological paradigms. The document then establishes a strong theoretical foundation, applying sociocultural theory, self-determination theory, and critical pedagogy to understand technology's role in second language acquisition. Key technological typologies are explored in depth, including Mobile-

Assisted Language Learning (MALL), gamification, virtual reality (VR), social media, and artificial intelligence (AI). Each section is supported by a synthesis of recent meta-analyses and empirical studies, detailing the technologies' affordances for vocabulary, speaking, and engagement. The lecture note concludes by addressing critical research gaps and preparing future educators for a profession that increasingly demands proficiency in integrating these digital tools effectively and ethically.

INSTRUCTIONS:

This graduate course module was developed for Technology in Language Learning, synthesizing research from 64 peer-reviewed sources spanning 2000-2025. The module addresses theoretical foundations, technology typologies, empirical evidence, research gaps, and industry applications to prepare language educators for effective technology integration in diverse professional contexts.

Funding Agency none
Grant Number 0

DATASET FILES

7z (Size: 1.16 MB)

ACCESS ON AWS

DOCUMENTATION

PDF

Advertisement

QUESTIONS?

Send Author a Private Message

Report a problem with this Dataset

More from this Author

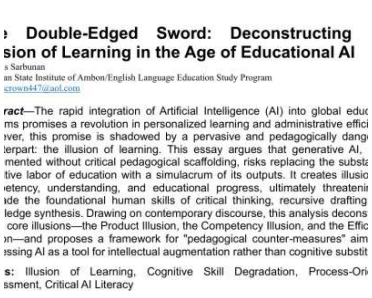

The Double-Edged Sword: Deconstructing the Illusion of Learning in the Age of Educational AI

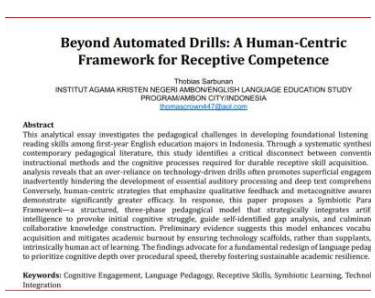

Beyond Automated Drills: A Human-Centric Framework for Receptive Competence

The Allure and Perils of AI in Foreign Language Learning: An Opinion

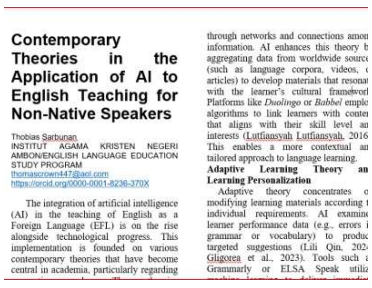

Contemporary Theories in the Application of AI to English Teaching for Non-Native Speakers

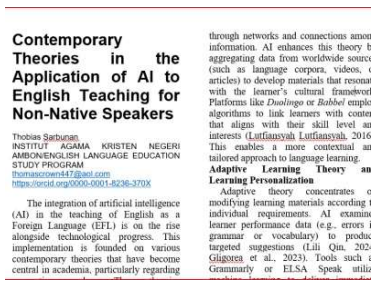

Contemporary Theories in the Application of AI to English Teaching for Non-Native Speakers

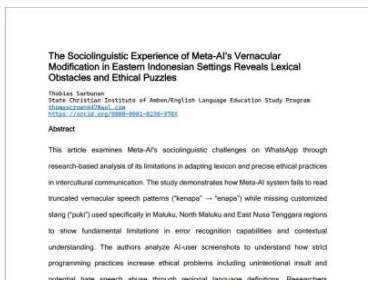

The Sociolinguistic Experience of Meta-AI's Vernacular Modification in Eastern Indonesian Settings Reveals Lexical Obstacles and Ethical Puzzles

Nurturing the Future of English Language Education: Between Technology, Tradition and Gaps across Indonesian Education Levels

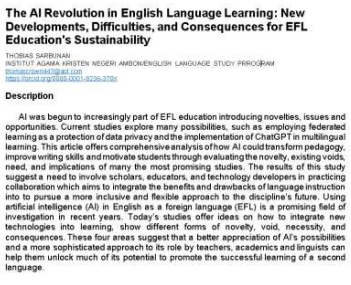

The AI Revolution in English Language Learning: New Developments, Difficulties, and Consequences for EFL Education's Sustainability

More like this Dataset

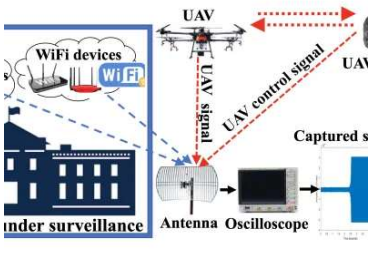

Cardinal RF (CardRF): An Outdoor UAV/UAS/Drone RF Signals with Bluetooth and WiFi Signals Dataset

A Dataset on Online Learning-based Web Behavior from Different Countries Before and After COVID-19

Gestational Diabetes

Learning Style Identification

Dataset image

Twitter Big Data as a Resource for Exoskeleton Research: A Large-Scale Dataset of about 140,000 Tweets and 100 Research Questions

Data collection of user-generated content of social network of communities Reddit in 2023

Newsletter Signup:

Email Address *

I have read and accept the IEEE Privacy Policy

Sign Up